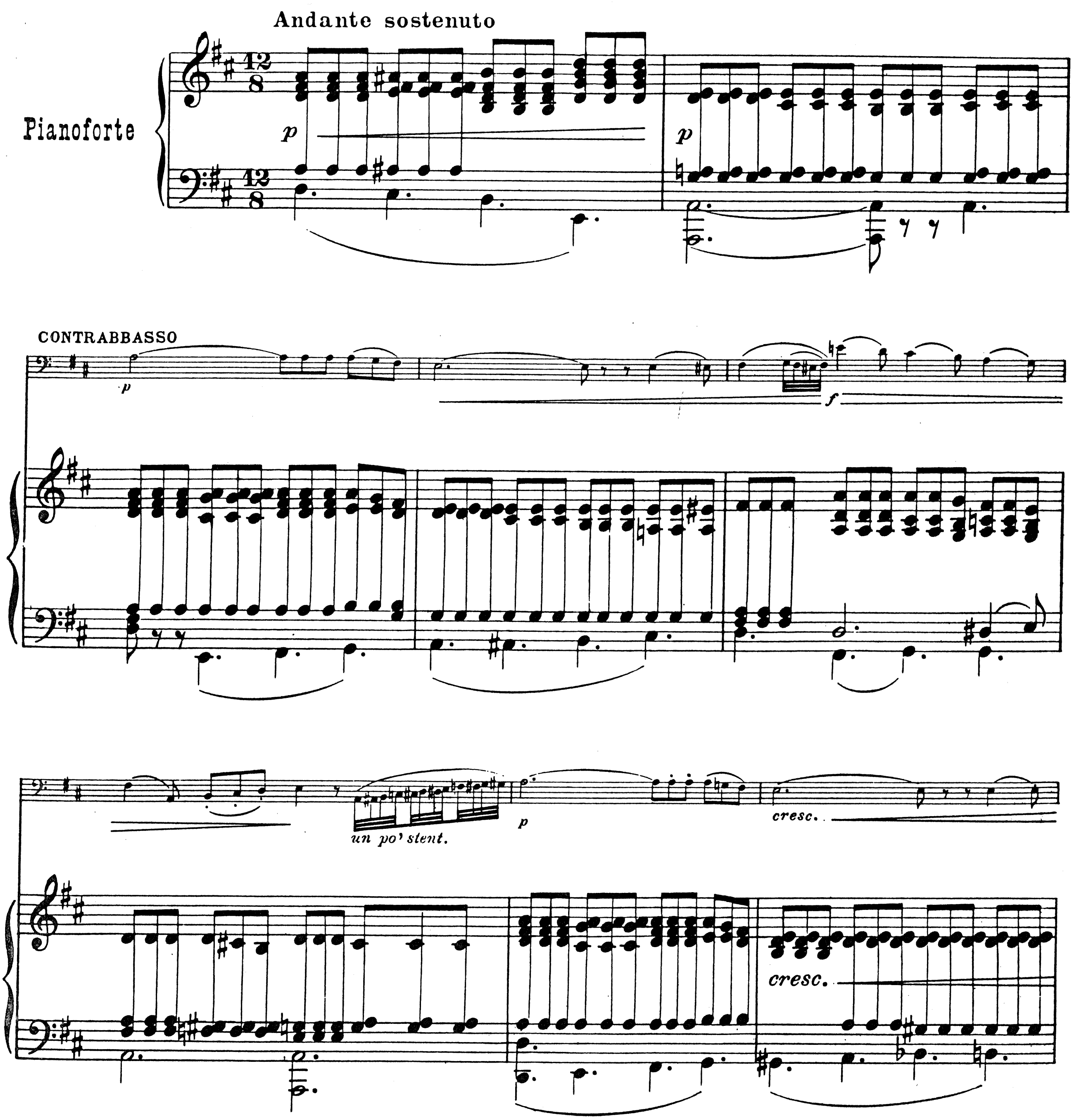
Giovanni Bottesini *(1821 - 1889)*

ELEGIA in RE

PER CONTRABBASSO E PIANOFORTE
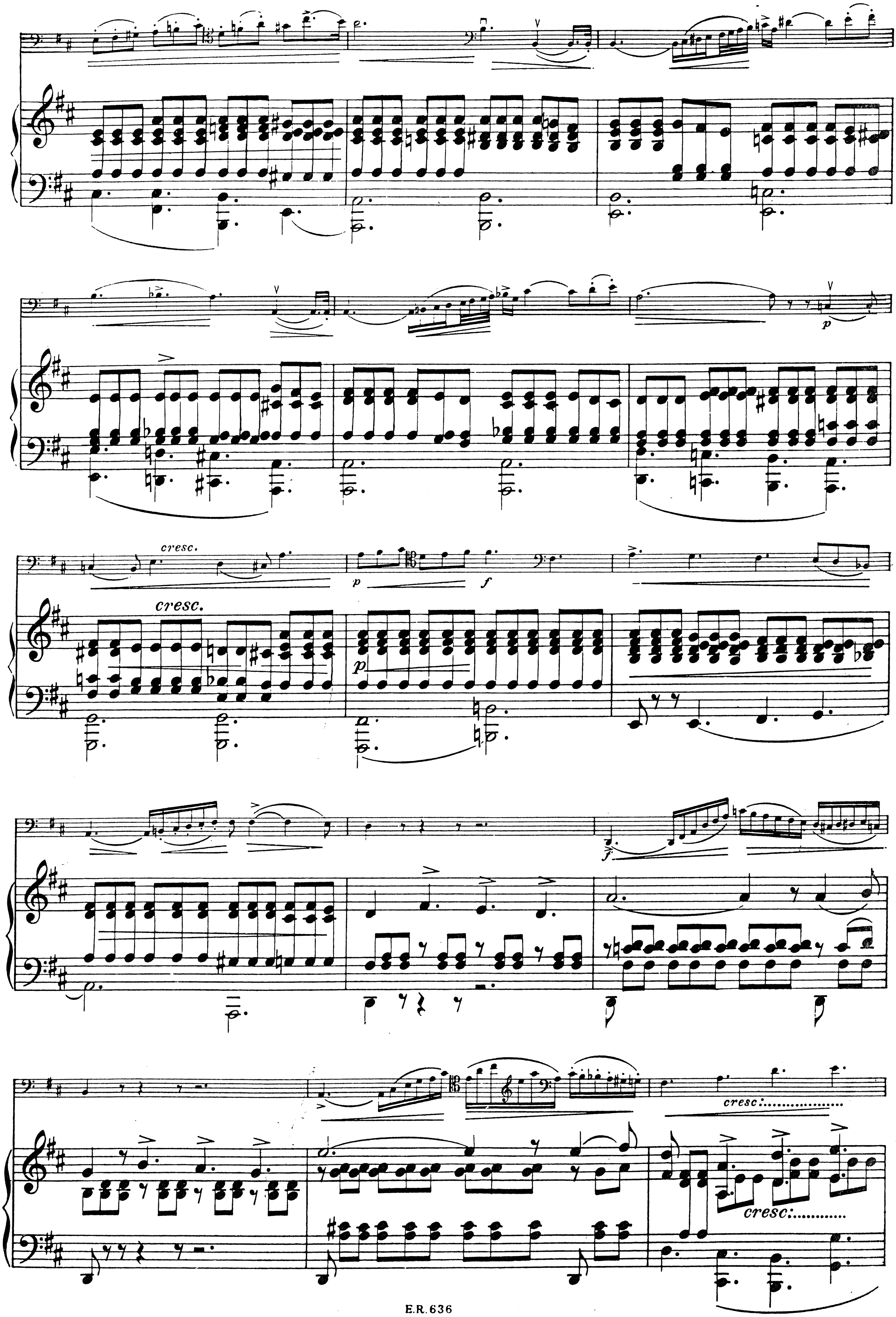


G. RICORDI & C. Editori-Stampatori, MILANO.
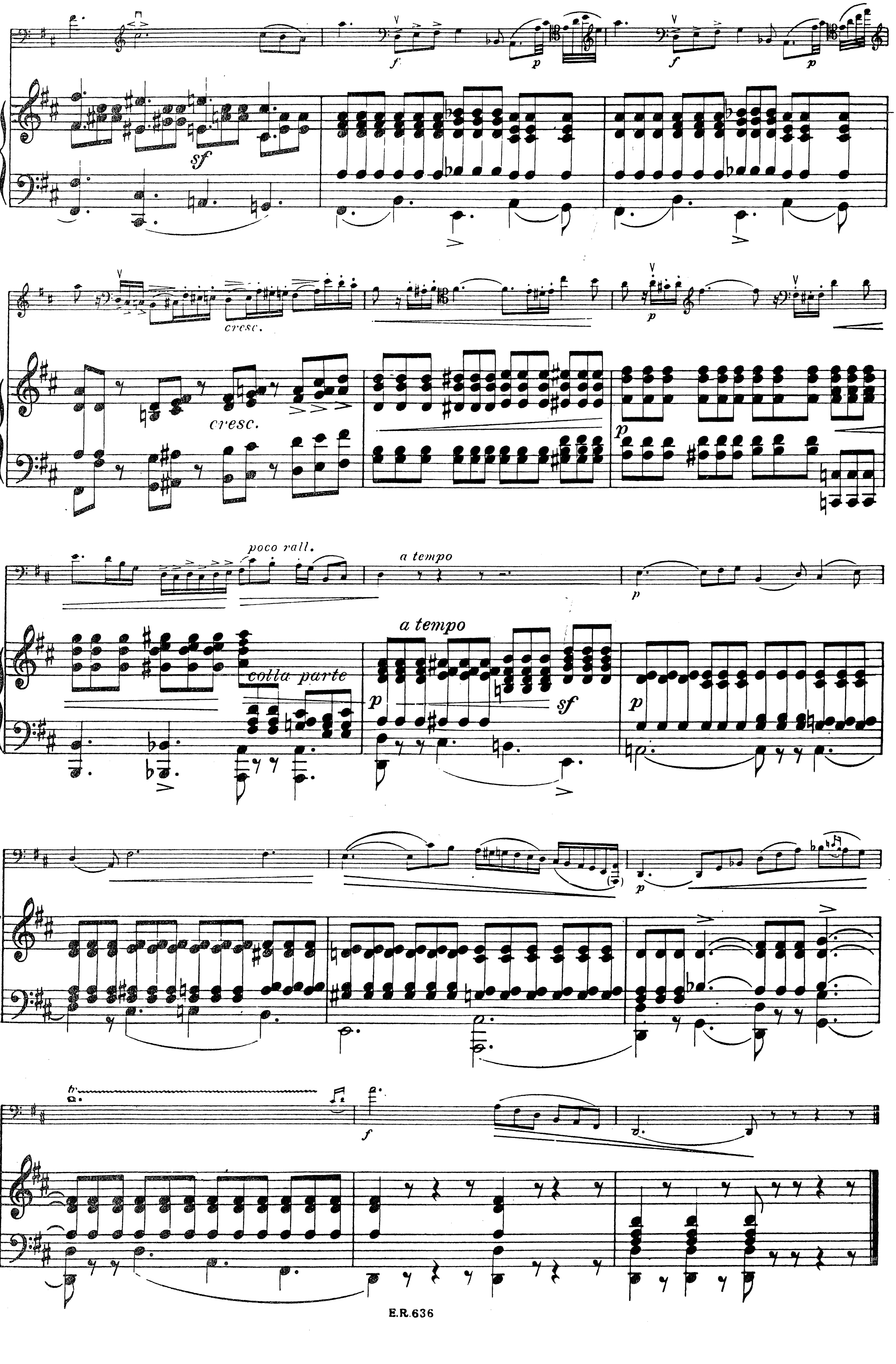
E.R. 636

RISTAMPA 1991

PRINTED IN ITALY

IMPRIMÉ EN ITALIE

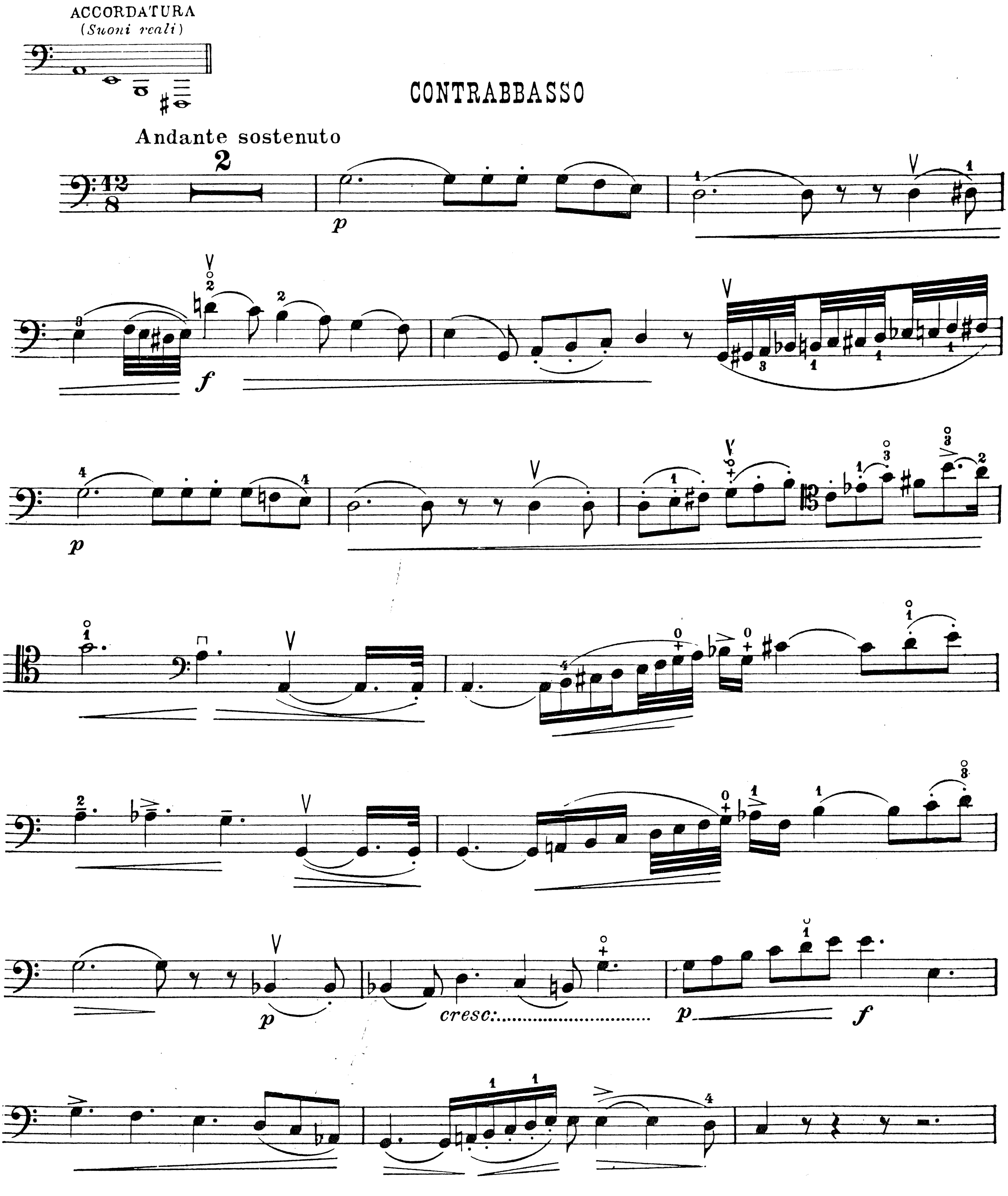

p
cresc.
cresc.
p
f
p
f
cresc:
cresc:


f
p
sf
cresc.
poco rall.
a tempo
colla parte

Giovanni Bottesini *(1821 - 1889)*

ELEGIA in RE

PER CONTRABBASSO E PIANOFORTE



G. RICORDI & C. Editori-Stampatori, MILANO.

E.R. 636

RISTAMPA 1991
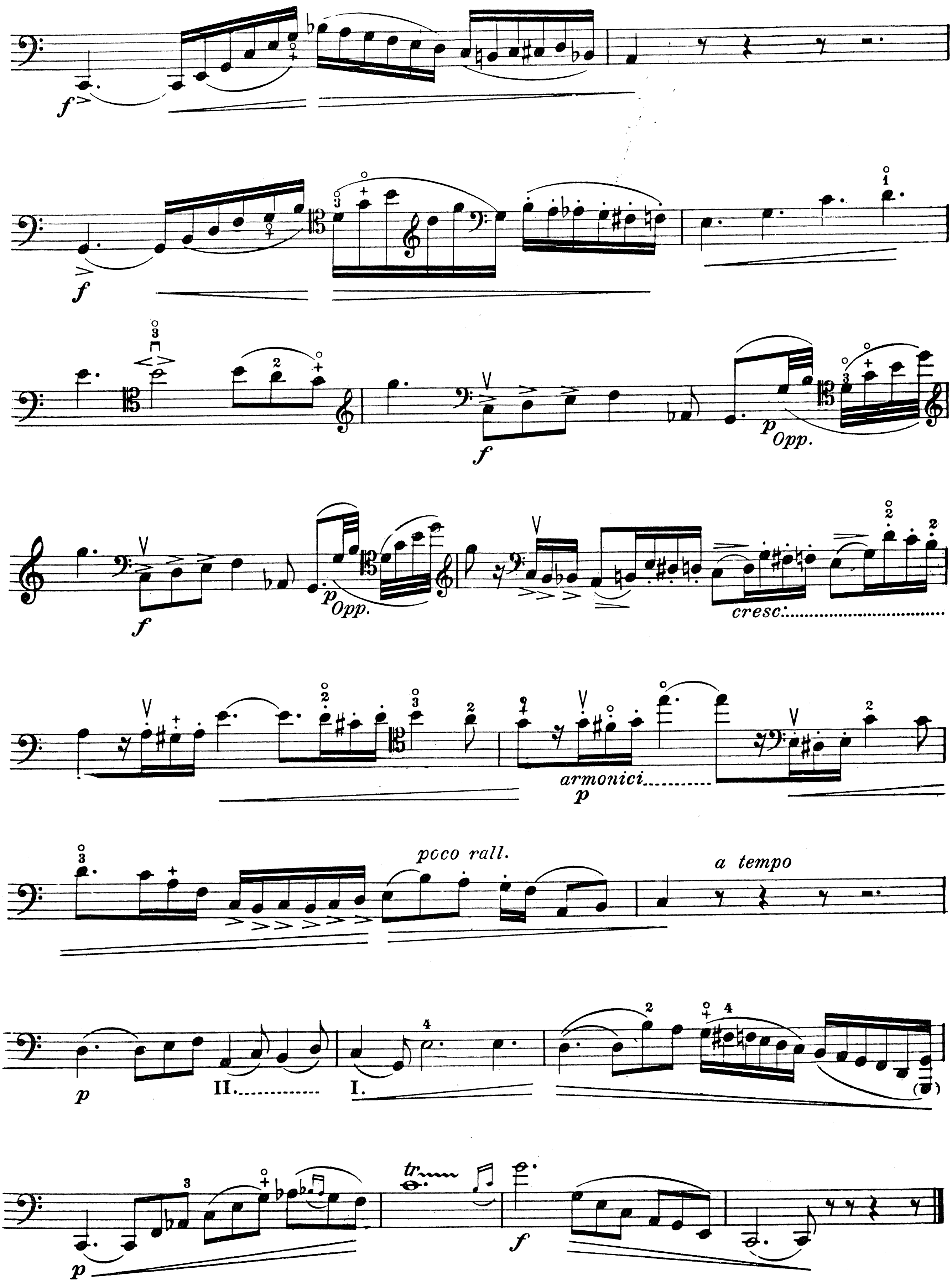
CONTRABBASSO

